

MARION TOWNSHIP FRACTION 23 R12 TWP 8 MORGAN COUNTY, OH

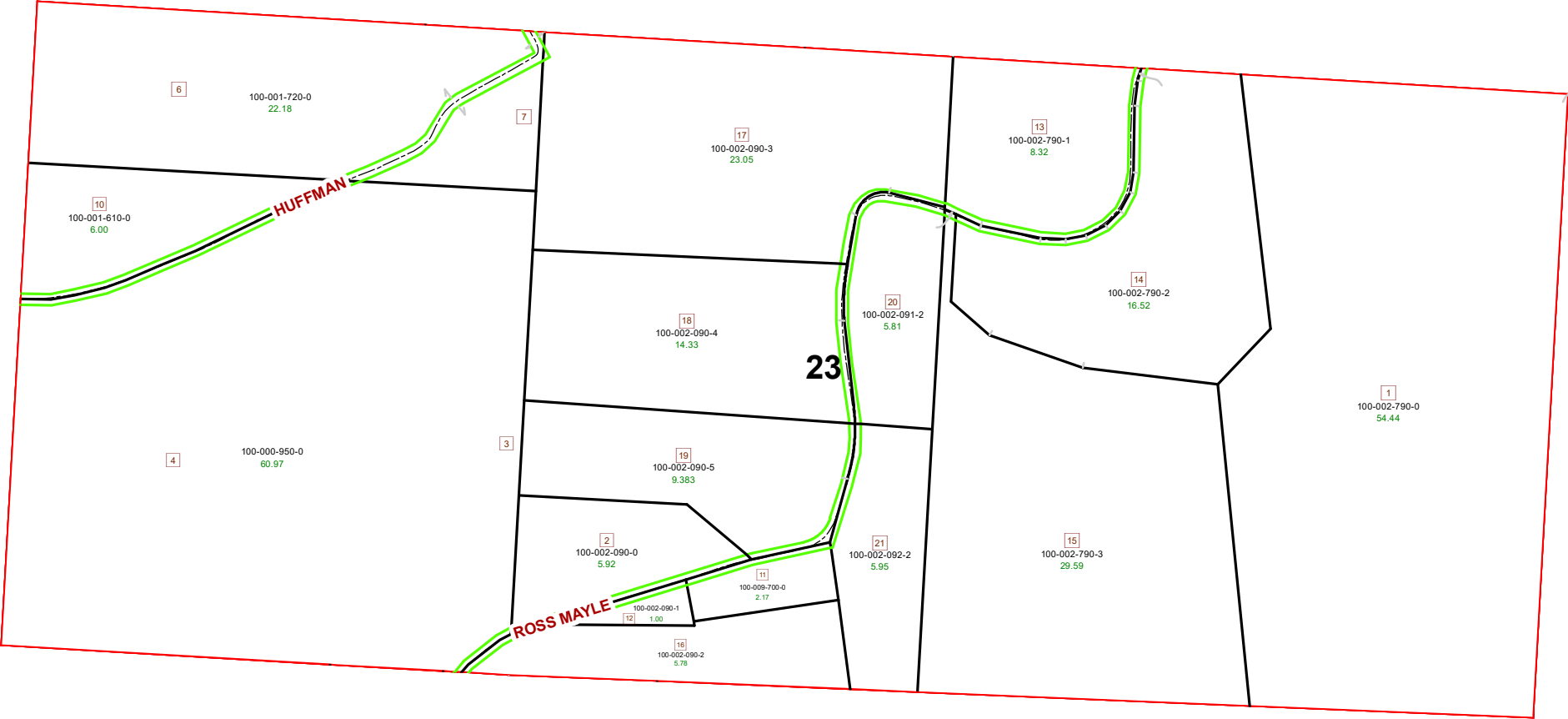

PIN	Owner	VOL	PAGE	LegalDescr	Acres
100-002-790-1	ANDERSON ANNETTE	OR53	465	R12 T08 S00 SD 13	8.324
100-002-091-2	BRUNER LAND COMPANY INC	OR221	21	R12 T08 S00 SD 20	5.819
100-002-090-2	BRUNER LAND COMPANY INC	OR221	21	R12 T08 S00 SD 16	5.786
100-002-090-0	BRUNER LAND COMPANY INC	OR221	21	R12 T08 S00 FR 23	5.921
100-000-950-0	CEROVSKI DANIEL J	OR161	751	R12 T08 S00 FR 23	60.97
100-002-090-3	DODDS KEITH J & MELINDA J	OR229	1212	R12 T08 S00 SD 17	23.058
100-002-090-1	GREGG LEVI	OR215	844	R12 T08 S00 FR 23	1.003
100-002-090-4	HARPER JEFFREY T	OR221	981	R12 T08 S00 SD 18	14.334
100-002-790-0	HEFNER MICHAEL L & PATRICIA A	OR61	267	R12 T08 S00 FR 23	54.443
100-001-610-0	JEFFERS' TREE FARM LLC	OR145	430	R12 T08 S00 FR 23	6
100-001-720-0	JEFFERS' TREE FARM LLC	OR145	430	R12 T08 S00 FR 23	22.18
100-002-090-5	MILLS CLAY & HELEN	OR232	1502	R12 T08 S00 SD 19	9.383
100-002-092-2	ROWLAND PATRICIA ELLEN	OR227	785	R12 T08 S00 SD 21	5.956
100-002-790-2	STARKEY VALERIE Y TOD-RODNEY W &	OR85	622	R12 T08 S00 SD 14	16.521
100-002-790-3	TENNANT MELVIN	OR222	1824	R12 T08 S00 SD 15	29.592
100-009-700-0	WOGAN JOHN ET 3 AL	D.V 162	375	R12 T08 S23 SD 11	2.17

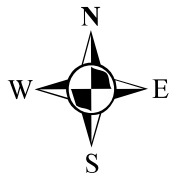

Boundaries	
----- Hidden	--- ROW
----- Hydro	--- Section
----- Roads	--- Lot
----- County	--- Parcel
----- Township	--- Parcels

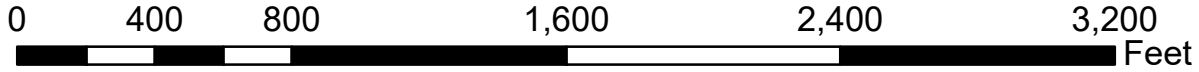

Source: Morgan County Engineer's Office
 Author: Marcia Wolfe
 Date: 7/10/2020



Disclaimer: The information that these maps contains is for reference purposes only. Please bring any errors to the attention of the Engineer's Office staff.
 Thank you